



Let the mind manage the body
Que l'esprit gère le corps

KREOL MORISIEN

(Subject code No. P220)

Index Number:

MAURITIUS EXAMINATIONS SYNDICATE
Primary School Achievement Certificate Assessment
March 2020
Time: 1 hour 45 Minutes Total Marks: 100

INSTRUCTIONS TO CANDIDATES

1. Check that this assessment booklet contains **9** questions printed on **14** pages numbered 2, 3, 4, 5, 6, 7, 8, 9, 10, 11, 12, 13, 14 and 15.
2. Write your Index Number on the assessment booklet in the space provided above.
3. You should not use red, green or black ink in answering questions.
4. Write all your answers clearly in the assessment booklet.
5. Attempt **all** questions.

Question	Marking		Revision		Control	
	Marks	Sig	Marks	Sig	Marks	Sig
1						
2						
3A						
3B						
4A						
4B						
5						
6A						
6B						
7A						
7B						
8A						
8B						
9						
Total						
HG 1 - 8B						
HG - 9						

Kestion 1 (5 pwin)

Marks

Lir sa bann fraz-la ek relie sakenn avek zimaz ki bizin. Enn lexanp finn fini fer. Fer atansion! Ena enn zimaz anplis.

1. Enn kamion pe roule
lor sime.

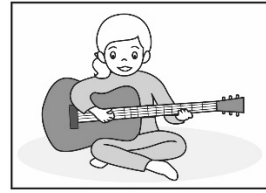

2. Ena enn zoli papiyon
lor enn fler.

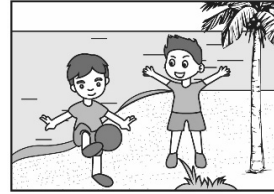

3. Kevin pe netway so
lakour.

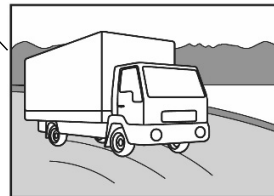

4. Sara pe zwe lagitar.

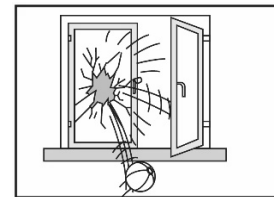

5. Enn boul finn kraz
lafnet.

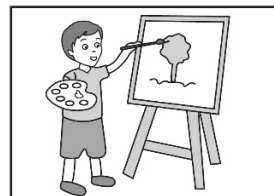

6. Sam ek so kouzin pe
zwe boul.

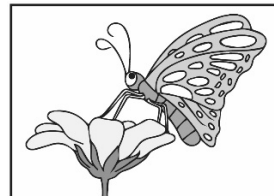

Kestion 2 (10 pwin)

Marks

Anserkle bon repons.

Lexanp:

Demin gramatin, bann zanfan zwe kouk-kasiet.

A ti

C pe

B finn

D pou

1. Mo bann kamarad finn al laboutik. finn aste enn sorbe sakenn.

A To

C Nou

B Zot

D Li

2. Mo pou al libreri demin. Eski to akonpagn mwa?

A pou

C finn

B fek

D ti

3. Kan li ti zenn, granper kontan al sinema.

A pe

C ti

B ava

D pou

4. Si to finn fer diton to kamarad, se ki bizin exkiz twa.

A momem

C tomem

B limem

D noumem

5. Mwa ek mo ser, kontan lir bann zistwar.

A mo

C to

B li

D nou

6. Ryan al laniverser Dany demin, me li pa pou lib.

A ti

C finn

B ti finn

D ti pou

Kestion 3B (5 pwin)

Marks

Anserkle bon repons.

1. Sa desin-la bien vilin. Pran enn ek efas li.

- | | | | |
|----------|--------|----------|--------|
| A | plim | C | fitwar |
| B | kreyon | D | gom |

2. Mami servi zalimet pou labouzi.

- | | | | |
|----------|-------|----------|-------|
| A | ouver | C | alim |
| B | tengn | D | atann |

3. Kan nou al lamer, nou trouv bann zoli

- | | | | |
|----------|------------|----------|---------|
| A | televizion | C | tablo |
| B | trin | D | kokiyaz |

4. Mo matant kontan met bann zoli rob

- | | | | |
|----------|-----------|----------|----------|
| A | intelizan | C | demakiye |
| B | kolore | D | vie |

5. Mo tonton finn al pou aste enn tournavis.

- | | | | |
|----------|-----------|----------|---------|
| A | boulanzri | C | lapos |
| B | kinkayri | D | libreri |

Kestion 4A (10 pwin)

Lir sa kart-la ek reponn bann keston ki swiv.

Samdi 8 Out 2020,

Bonzour Kevin,

Ki pozision? Sa fer lontan nou pa finn reisi zwenn akoz konfinman depi Mars.

Isi, tou finn bien pase. Mo mama ti bizin al travay kanmem, parski li travay dan enn sipermarse. Kan li ti al travay, li pa ti bliye pou pran so mask ek so legan pou protez limem.

Avek mo frer, nou finn res lakaz ek nou finn rod bann lezot lokipasion. Nou finn donn enn koudme papa pou plant inpe legim dan zardin. Nou finn gagn pomdamour, brinzel ek leti!



Mo espere nou kapav zwenn biento pou to laniverser.

A biento,
Brian

Kevin Lesiel
36, Avenue Marguerite,
Curepipe

a) Ki dat finn ekrir sa kart-la?

.....

b) Kart-la adrese a kisann-la?

.....

c) Ki ti arive apartir Mars?

.....

d) Kotsa Brian so mama travay?

.....

e) Nomm 2 zafer ki Brian so mama ti bizin pran pou al travay:

(i)

(ii)

f) Avek kisann-la Brian finn ed so papa pou plant legim?

.....

g) Nomm 2 legim ki Brian ek so fami finn plante:

(i)

(ii)

h) Pou ki lokazion Brian espere zot zwenn?

.....

Kestion 4B (15 pwin)

Lir sa pasaz-la ek reponn bann keston ki swiv.

Ena bien lontan, ti ena enn prins ki ti apel Moussa. Enn zour, li ti invite dan enn gran fet ki rwayom vwazin ti organize pou li. Kouma larout ti long, li pa ti anvè ki so kostim sal. Li desid pou met enn linz normal. Li ramas so kostim dan enn sak lor ledò so seval. Li ti pou sanz so linz zis avan li arive.

Letan li ti pre pou arive, enn kout, enn mous-zonn pik so seval. Seval-la zet Prins Moussa anba. Seval ek sak toule-de ale! Nou prins finn tom dan labou ek so linz finn sal! Me li pa dekouraze:

- Mem si mo linz sal, mo bizin al dan sa fet-la. Si mo pa la, pa pou ena fet!

Letan Prins Moussa ariv devan laport sato, bann gard pous li ek dir li:

- Etwa, ale! Nou pe organiz enn fet pou enn prins! Pa pou enn klosar!

Prins Moussa reponn zot:

- Me se momem prins ki zot pe atann! Les mo koz ek zot sef.

Kan zot sef vini, nou prins dir li ki se limem Prins Moussa. Sef gard riye:

- Si twa, to Prins Moussa, mwa, mo lerwa! Aster, aret fatig mwa, vilin klosar! Mo ena bann zafer inportan pou fer.

Pov Prins Moussa! Personn pa pe rekonet li! Li bien sagrin ek li desid pou retourn kot li.

Letan li pe retourn, par sans, li retrouv so seval avek so sak lor so ledò!

- Mo finn retrouv mo kostim, mo pou kapav al dan sa fet-la aster.

Vit-vit, li al bengne dan larivier ek met so kostim. Lerla li retourn kot sato. Ek so zoli kostim, tou dimounn rekonet li ek fet-la koumanse!

Selma, pandan dine, Prins Moussa koumans azir bizarman. Li pran so manze ek so labwason ek zet zot lor so kostim. Li ti pe koz tousel ousi.

- Manze, bwar mo kostim. Kan mo ti vini san twa, zot finn zet mwa deor. Me kan mo finn vinn avek twa, zot finn akeyir mwa. Savedir ki se twa ki zot finn invite, pa mwa!

Kan zot tann sa, bann gard ek lezot invite konpran zot erer ek zot bien onte. Prins Moussa leve ek retourn kot li. Zame li finn retourn dan sa rwayom-la ankòr!

Adapte depi enn kont tradisionel afriken

1. Lir sak fraz ek dir si li Vre ou Fos. Met 'V' ou 'F' dan ti kare akote sak fraz.

(i) Prins Moussa ti pe al dan rwayom vwazin.

(ii) Kan Prins Moussa finn ariv sato premie fwa, bann gard finn akeyir li bien.

(iii) Prins Moussa pou retourn dan sa rwayom-la enn lot fwa.

Anserkle bon repons.

2. Kifer Prins Moussa pa ti met so kostim depi koumansman?

A Li ti per mous-zonn.

B Li pa ti le so kostim sal.

C So sak ti tro tipti.

D Li pa ti kontan kostim-la.

3. Kotsa Prins Moussa ti ramas so kostim?

A Dan enn sak

B Dan so pos

C Dan enn rwayom

D Dan so sato

4. Ki arive kan enn mous-zonn pik Prins Moussa so seval?

A Prins Moussa finn tom dan labou.

B So sak tonbe depi seval.

C Prins Moussa finn gagn riye.

D Bann invite pa finn vinn fet.

5. Kan Prins Moussa finn ariv devan laport sato premie fwa, bann gard finn pran li pou _____ .

A enn invite

B enn klosar

C enn prins

D enn lot gard

Aster, reponn sa bann kestion-la.

Marks

6. 'Si twa to Prins Moussa, mwa mo lerwa.' Ki sef gard oule dir par sa fraz-la?

_____ [1]

7. Dan ki fason Prins Moussa ti azir bizarman dan fet-la? Donn 2 fason.

(i) _____ [2]
(ii) _____

8. Kifer bann invite ek gard finn gagn onte alafin sa zistwar-la?

_____ [1]

9. Dapre twa, ki moral sa zistwar-la?

_____ [1]

10. Met sa bann evennman-la dan lord ki zot arive dan pasaz-la.

- Prins Moussa retrouv so sak.
- Prins Moussa al bengne dan larivier.
- Mous-zonn pik Prins Moussa so seval.
- Prins Moussa gagn pouse avek sef gard.

[3]

Kestion 5 (10 pwin)

Marks

i) Met bann mo an-ord pou fer enn fraz.

dan – komision – aste – mama – sipermarse – mo

.....

ii) Separ bann mo pou fer enn fraz.

Ennlisientipezapegramatin

.....

iii) Rey mo ki anplis dan sa fraz-la.

Steven pe ti al marse ek so frer yer apremidi.

iv) Azout adverb 'bien' dan sa fraz-la.

Mo ser finn apresie sa fim-la.

.....

v) Transform sa fraz-la dan form negatif.

Davina pou al get so kouzin dan vakans.

.....

vi) Fer enn fraz form interogatif apartir sa fraz-la.

Zot pou fer enn piknik Dimans.

.....

vii) Ekrir enn fraz avek sa bann mo-la.

lete – zanana

.....

.....

Kestion 6A (5 pwin)

Konplet bann tire avek bann mo ki finn done (enn mo par tire). Ena enn mo anplis. Finn fini fer enn pou twa.

tro	kouyer	ravann	<u>apresie</u>	agase	robine	finn
-----	--------	--------	----------------	-------	--------	------

Depi li ti zanfan, Samantha ti apresie lamizik. Li ti kontan zwe boukou linstriman, sirtou lagitar, _____ ek triyang. Lakaz, souvan li ti pran enn _____ dibwa ek ti tap-tape lor kasrol. So mama ti bien _____ kan li ti pe fer sa. Samantha ti pe fer _____ boukou tapaz. Malgre sa, so mama pa _____ dekouraz li pou fer lamizik.

Kestion 6B (5 pwin)

Aster, ranpli bann tire avek to prop mo pou kontign sa text-la.

Finalman, so mama desid pou rod enn _____ lamizik pou li, pou li aprann zwe vremem. Li ti pe al laba toule _____ ek li finn koumans progrese bien vit. So mama ti extra _____ seki Samantha ti pe fer. Kitfwa enn zour li pou kapav zwe dan enn _____ ! Antouka, dan lakaz, _____ finn ranplas tapaz.

Kestion 7A (5 pwin)

Hans finn kit inpe fot dan so text. Koriz bann fot-la. Enn lexanp finn fini fer.

Letan bato ti fer naufranz (nofranz), mo frer ti bien trakase. Li ti al donn enn koudme pou netwaye (_____) laplaz. Laba, bann dimounn ti demann li sarye lapaye (_____) . Zot ti pe prepar bann boue pou enpes (_____) dilwil fann lor laplaz. Apre sa, ban (_____) plonzer ti al instal zot dan lamer. Tou Morisiens (_____) ti vinn ede pou protez nou lagon!

Kestion 7B (5 pwin)

Servi bon form verb pou konplet sa text-la.

Lepok nou ti zanfan, nou ti abitie al _____ (naz/ naze) larivier ki pase dan vilaz. Nou ti fer sa sak fwa ki _____ (gagn/ gagne) konze lekol. Nou ti _____ (pedal/ pedale) nou bisiklet sak fwa nou ti pe ale. Landrwa-la ti bien zoli ek nou ti kontan al _____ (amiz/ amize) laba. Kouma nou ti pe ariv larivier, nou ti _____ (zet/ zete) dan delo toutswit.

Kestion 8A (6 pwin)

Servi bann mo ki finn done pou ekrir enn fraz lor sak zimaz pou fer enn ti-zistwar.



Enn tanto - galoupe - sime

.....
.....



Enn kout - loto - flak

.....
.....



Akoz - lakaz - sagrin

.....
.....

Kestion 8B (4 pwin)

Servi bann konekter ki ant braket pou relie sa bann fraz-la. Pa bliye fer bann sanzman ki bizin.

Lexanp: Yer, nou finn trouv enn kamion. Kamion-la ti pe roul bien vit. (ki)

Yer, nou finn trouv enn kamion ki ti pe roul bien vit.

a) Kenny ti pe mont bisiklet. Kenny pa finn trouv kamion-la. (me)

.....

b) Nou finn sey signal li fer atansyon. Kamion-la ti pe koste. (parski)

.....

c) Kenny finn trouv nou. Kenny finn arete. (kan)

.....

d) Nou ti soulaze. Nou tou finn al lakaz ansam. (ek)

.....

Kestion 9 (10 pwin)

Marks

Ekir enn zistwar environ 100 mo lor sa zimaz-la.



Sa bann mo-la kapav ed twa: lafore, fami, promne, zwaye, granper, ...

.....

.....

.....

.....

.....

.....

.....

.....

.....

